SARTORIA® est. 2018

The Stone Project

Savoir Faire

SARTORIA® est. 2018

2018: Sartoria is created, combining the knowledge with the understanding of modern ceramic history. A tailored project for all those who love interior design, small sizes, colour and decoration. From these four elements a new chapter within Terratinta Group is born, aiming to create a new style that can be exported all over the world.
Just like the detailed and creative creations of a tailor, Sartoria designs and fulfils distinguished ideas, giving new life to the craftsmanship of the small ceramic size. From white-body walls to gres porcelain tiles, different options designed for small and wide spaces: a unique, contrasting design, a choice between styles, a choice of style.

Dall'esperienza di una storia ceramica recente senza precedenti, nel 2018 nasce Sartoria. Un progetto su misura per chi ama l'interior design, il piccolo formato, il colore e la decorazione. Da questi quattro elementi nasce un nuovo capitolo all'interno di Terratinta Group, con l'obiettivo di creare un nuovo stile esportabile in tutto il mondo. Così come le creazioni di un sarto, meticolose e creative, Sartoria disegna e realizza grandi idee, dando nuova vita all'artigianalità del piccolo formato ceramico. Dal rivestimento in pasta bianca al porcellanato, diverse combinazioni pensate per piccoli e grandi spazi: un design unico, contrastante, una scelta di stili e di stile.

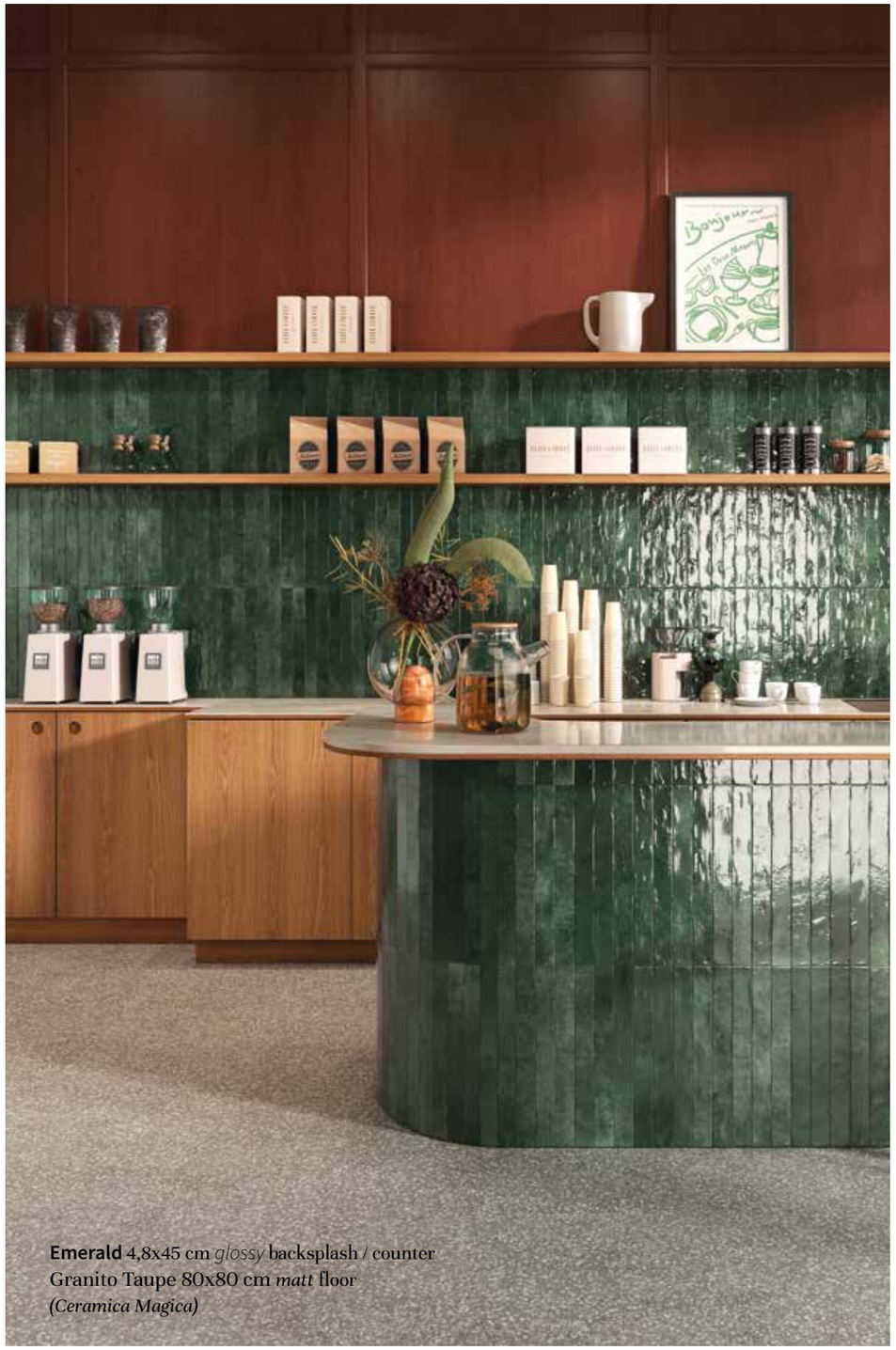

Emerald 4,8x45 cm *glossy* backsplash / counter
Granito Taupe 80x80 cm *matt* floor
(Ceramica Magica)

Savoir Faire

THE CHARM OF HAND-WORKED CERAMICS

The Savoir Faire collection is a tribute to the past, blending tradition and craftsmanship to recreate the unique aesthetic of handmade tiles.
These products, inspired by the charming imperfections of hand-worked ceramics, convey an authenticity that only the human touch can provide. Each tile becomes a canvas that tells a story, highlighting the narrative power of surfaces and materials. The varied color shades offer intense and ever-changing tones, ideal for creating intimate, cozy, and authentic environments.
Savoir Faire invites you to rediscover the senses and the human imprint, celebrating the care and passion of manual work that imbues spaces with a vibrant sense of warmth, beyond trends and time.

IL FASCINO DELLA CERAMICA LAVORATA A MANO

La collezione Savoir Faire è un omaggio al passato, unendo tradizione e maestria artigianale per ricreare l'estetica unica delle piastrelle fatte a mano.
Questi prodotti, ispirati dalle imperfezioni affascinanti della ceramica lavorata a mano, esprimono un'autenticità che solo il tocco umano può conferire. Ogni piastrella diventa una tela che racconta una storia, esaltando il potere narrativo delle superfici e dei materiali. Le sfumature cromatiche variegate offrono tonalità intense e mutevoli, ideali per creare ambienti intimi, accoglienti e autentici.
Savoir Faire invita a riscoprire i sensi e l'impronta dell'uomo, celebrando la cura e la passione del lavoro manuale che infonde negli spazi una vibrante sensazione di accoglienza, al di là delle mode e del tempo.

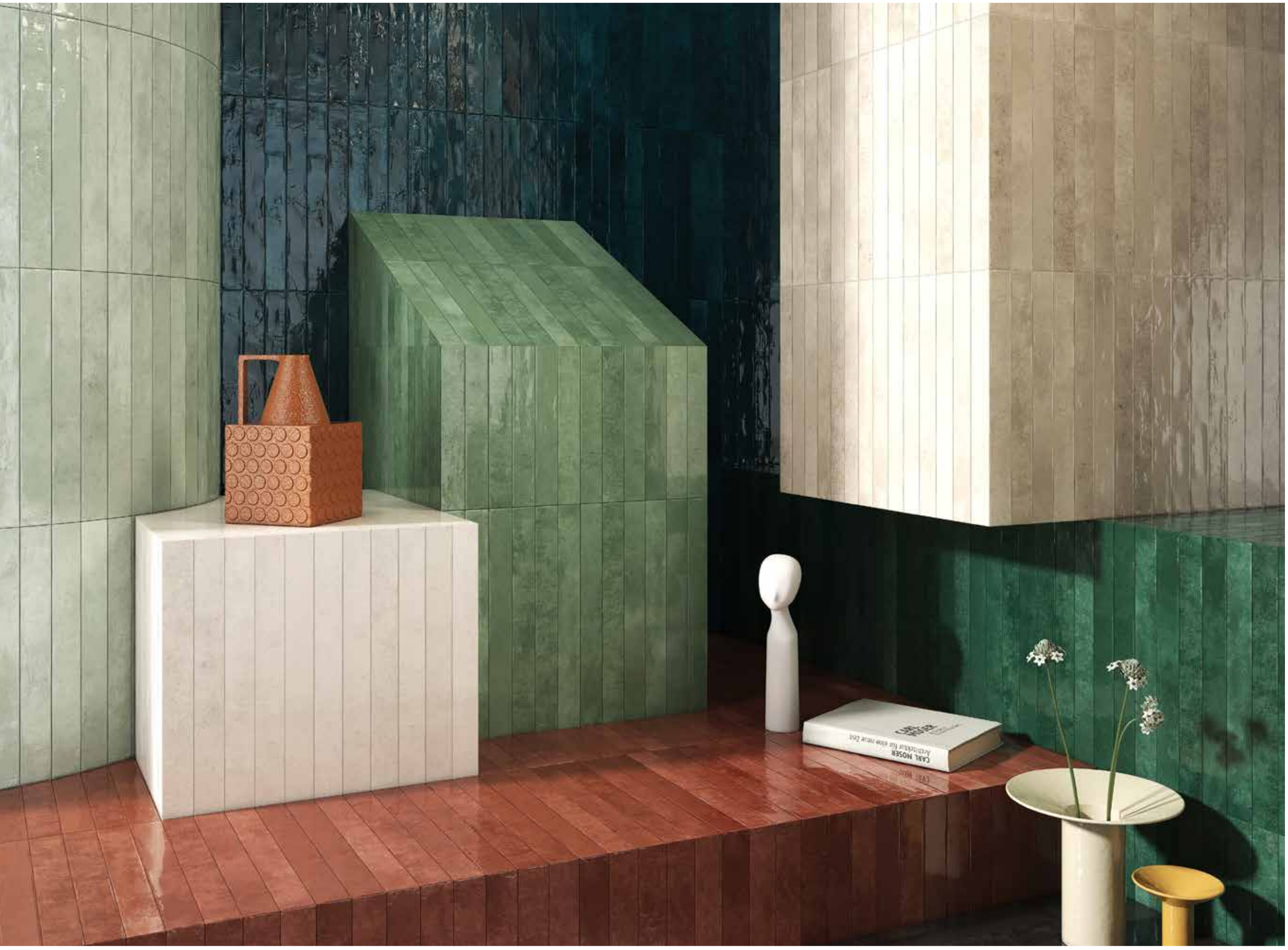

Savoir Faire
10

packaging
31

technical features
32

THE ILLUSTRATOR

SAVOIR FAIRE

Porcelain stoneware,
walls & floors, **4,8x45 cm**.

Gres porcellanato,
rivestimento & pavimento, **4,8x45 cm**.

9,5 mm

glossy

Aquifer 4,8x45 cm *glossy* wall
Crudatech Sunset 120x120 cm *matt* floor
(Terratinta Ceramiche)

Aquifer 4,8x45 cm *glossy* wall
Crudatech Sunset 120x120 cm matt floor
(Terratinta Ceramiche)

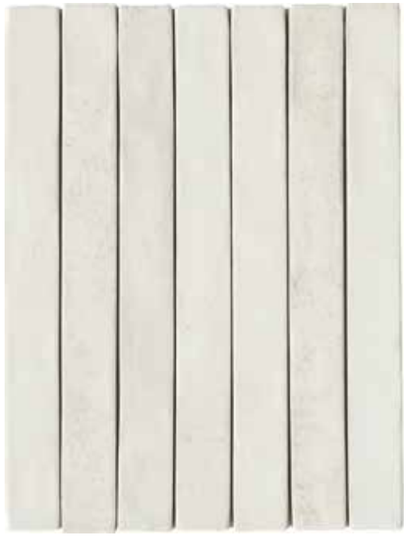

Ceramic

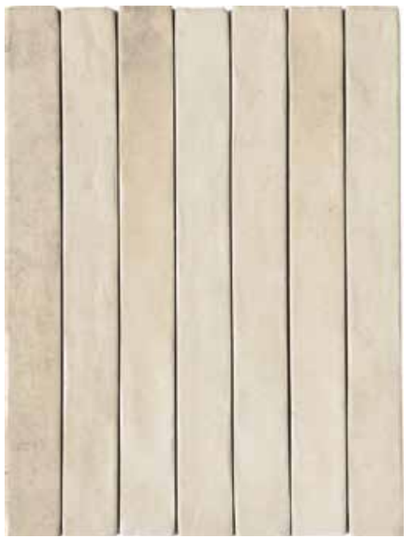

Clay

Clay 4,8x45 cm *glossy*

Clay 4,8x45 cm *glossy*

Mint 4,8x45 cm *glossy* wall
Crudatech Shadow 120x120 cm *matt* floor
(Terratinta Ceramiche)

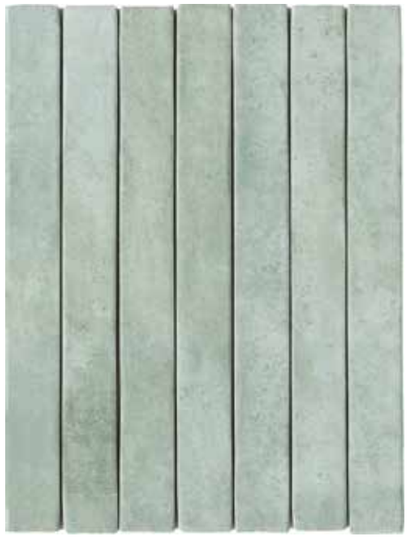

Aquifer

Mint

Lagoon 4,8x45 cm *glossy* wall
Crudatech Shadow 120x120 cm *matt* floor
(Terratinta Ceramiche)

Emerald 4,8x45 cm *glossy* wall
Granito Taupe 80x80 cm *matt* floor
(Ceramica Magica)

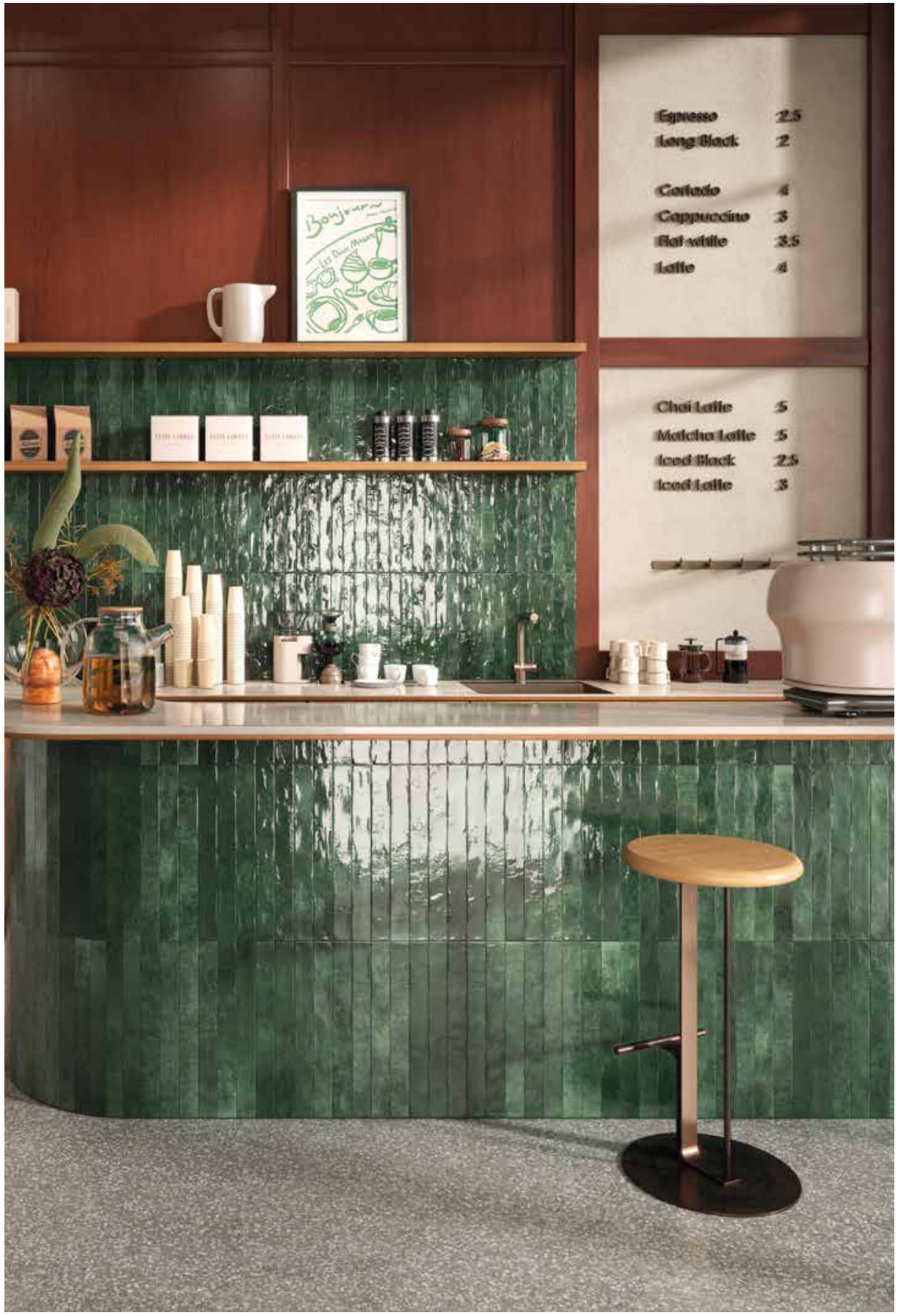

Emerald

Lagoon

Lagoon 4,8x45 cm *glossy* wall

Smoke 4,8x45 cm *glossy* wall
Ceramic 4,8x45 cm *glossy* floor

Chutney

Smoke

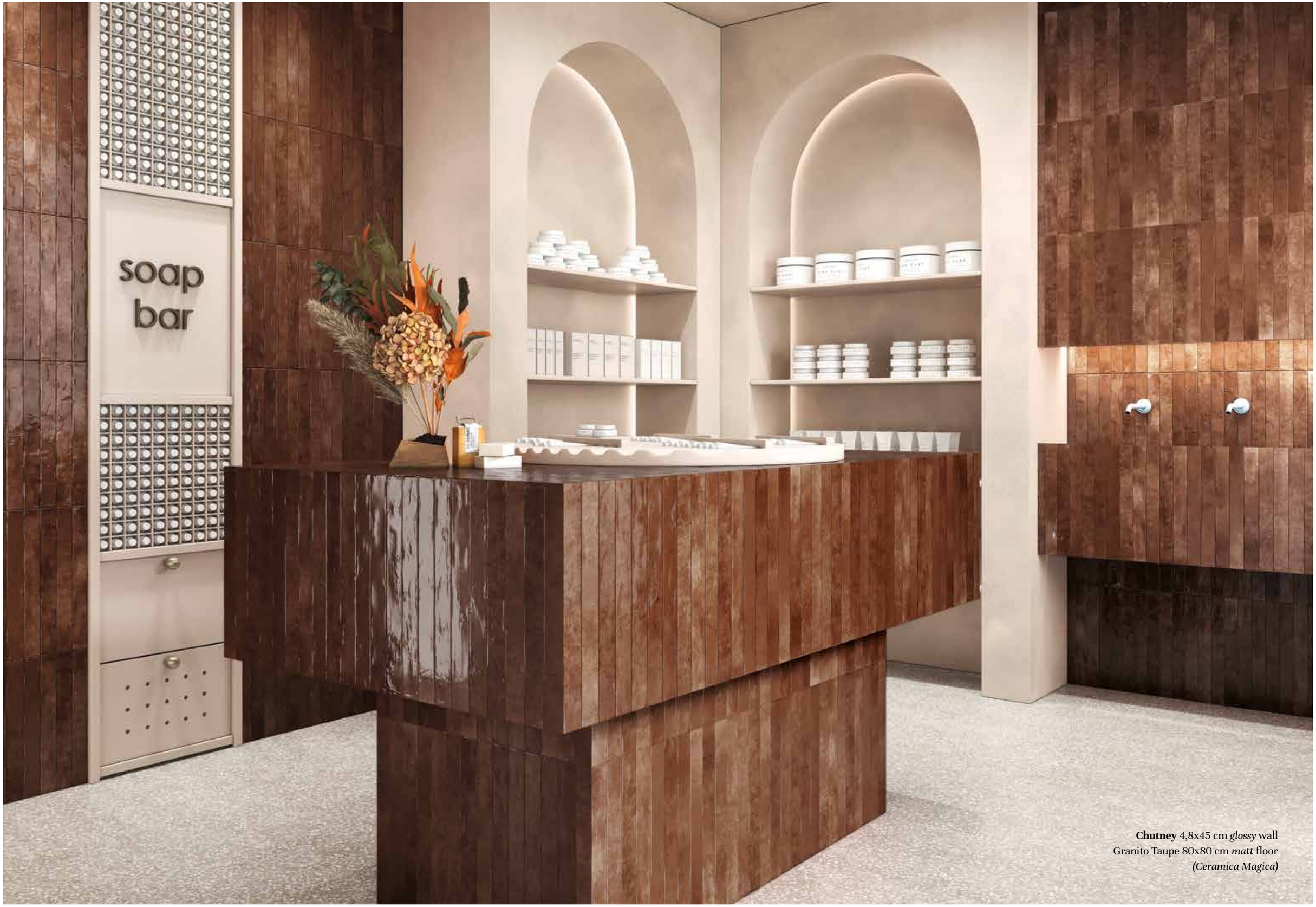

Chutney 4,8x45 cm *glossy* wall
Granito Taupe 80x80 cm *matt* floor
(Ceramica Magica)

SAVOIR FAIRE
SUMMARY

4,8x45 cm - 2”x18” walls and floors | *pavimenti e rivestimenti*
glossy

9,5 mm

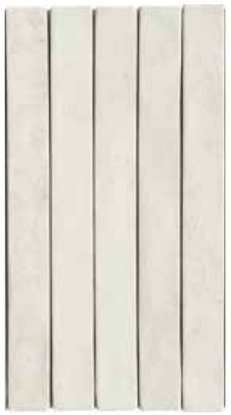

Ceramic

Clay

Aquifer

Mint

Emerald

Lagoon

Chutney

Smoke

The colours and aesthetic characteristics of the materials illustrated in this catalogue are to be considered indicative.
The tables containing the details of the content per box and packaging weights are updated at the time the catalogue is printed; therefore the listed data may be subject to change.

I colori e le caratteristiche estetiche dei materiali illustrati nel presente catalogo sono da ritenersi indicativi.
Le tabelle con i dati riferiti ai contenuti per scatole ed ai pesi degli imballi sono aggiornate al momento della stampa del catalogo, pertanto i dati elencati possono subire variazioni.

SAVOIR FAIRE
PACKAGING | IMBALLI

		BOX | SCATOLA			PALLET		
		PCS | PZ	**SQ.MT. | MQ**	**KG**	**BOXES | SCATOLE**	**SQ.MT. | MQ**	**KG**
	4,8x45 cm glossy 2”x18”	32	0,690	13,50	66	45,540	911
	1,4x45 cm glossy 0,5”x18”	6	2,7ml	0,80	-	-	-

SAVOIR FAIRE

TECHNICAL FEATURES | CARATTERISTICHE TECNICHE

TECHNICAL FEATURES GLAZED PORCELAIN STONEWARE

CONFORMING TO EUROPEAN STANDARDS EN 14411 ISO 13006 APP. G (GROUP BIA GL EB ≤ 0,5%)

CARATTERISTICHE TECNICHE GRÈS PORCELLANATO SMALTATO Conformi a Norme Europee EN 14411 ISO 13006 App. G (Gruppo BIA GL Eb ≤ 0,5%)
TECHNISCHE EIGENSCHAFTEN GLASIERTES FEINSTEINZEUG Gemäß den Europäischen Normen EN 14411 ISO 13006 App. G (Gruppe BIA GL Eb ≤ 0,5%)
CARACTÉRISTIQUES TECHNIQUES GRÈS CÉRAME ÉMAILLÉ Conformes aux Normes Européennes EN 14411 ISO 13006 App. G (Groupe BIA GL Eb ≤ 0,5%)

TECHNICAL FEATURES CARATTERISTICHE TECNICHE TECHNISCHE DATEN CARACTÉRISTIQUES TECHNIQUES	TESTING METHOD METODO DI PROVA PRÜFVERFAHREN NORME D'ESSAIS	REFERENCE STANDARD RIFERIMENTO NORMA STANDARDWERT RÉFÉRENCE NORME				TEST RESULTS VALORE PRODOTTO PRODUKT WERTE RÉSULTATS DE L'ESSAI
			7cm≤N<15cm	N ≥ 15 cm		
Sizes Dimensioni Abmessungen Dimensions	EN ISO 10545-2	• Length and width - Lunghezza e larghezza Länge und Breite - Longueur et largeur	±0,9mm	±0,6%	±2,0mm	Compliant Conforme Erfüllt Conforme
		• Thickness - Spessore - Stärke - Épaisseur	±0,5mm	±5,0%	±0,5mm	
		• Linearity - Rettilineità spigoli - Kanten geradheit - Rectitude des arêtes	±0,75mm	±0,5%	±1,5mm	
		• Wedging - Ortogonalità - Rechtwinkligkeit Orthogonalité	±0,75mm	±0,5%	±2,0mm	
		• Warpage - Planarità - Ebeflächikeit Planéité	±0,75mm	±0,5%	±2,0mm	
		• Appearance: percentage of acceptable tiles, per lot - Aspetto: percentuale di piastrelle accettabili nel lotto - Oberflächenbeschafenheit: Prozentsatz der Fliesen, die den gefordeten Eigenschaften entsprechen - Aspect: pourcentage de carreaux acceptables sur la fourniture totale	95% min.			
Water absorption Assorbimento acqua Wasseraufnahme Absorption d'eau	EN ISO 10545-3	Eb < 0,5%				Compliant Conforme Erfüllt - Conforme
Modulus of rupture Resistenza alla flessione Biegefestigkeit Résistance à la flexion	EN ISO 10545-4	Min. 35N/mm²				Compliant Conforme Erfüllt - Conforme
Abrasion resistance Resistenza all'abrasione Abriebbeständigkeit Résistance à l'abrasion	EN ISO 10545-7	CLASS 0-5				From 4 to 5 Da 4 a 5 - Von 4 bis 5 De 4 jusqu'à 5
Thermal expansion coefficient Coefficiente di dilatazione termica lineare Wärmeausdehnung Coefficient de dilatation thermique linéaire	EN ISO 10545-8	Declared value Valore dichiarato Angegebener Wert Valeur déclaré				≤ 9 MK-1
Thermal shock resistance Resistenza agli sbalzi termici Temperaturwechselbeständigkeit Résistnce aux écarts de température	EN ISO 10545-9	Pass according to ISO 10545-1 Test superato in accordo con ISO 10545-1 Test überstanden nach ISO 10545-1 Pv en accord avec norme en 10545-1				Resistant Resistente Widerstandsfähig Résistant
Glaze crazing resistance Determinazione della resistenza al cavillo Glasurhaarrißbeständigkeit Résistance aux taches	EN ISO 10545-11	Required Richiesta Gefordert Requise				Resistant Resistente Widerstandsfähig Résistant
Frost resistance Resistenza al gelo Frostbeständigkeit Résistance au gel	EN ISO 10545-12	Pass according to ISO 10545-1 Test superato in accordo con ISO 10545-1 Test überstanden nach ISO 10545-1 Pv en accord avec norme en 10545-1				Resistant Resistente Widerstandsfähig Résistant
Resistance to low concentrations of acids and alkali | Resistenza a basse concentra zioni di acidi e alcali | Beständigkeit gegen schwach konzen trierten Säuren und Laugen Résistance à des basses concentrations d'acides et bases	EN ISO 10545-13	Declared value Valore dichiarato Angegebener Wert Valeur déclaré				From GLA to GLB Da GLA a GLB Von GLA bis GLB De GLA jusqu'à GLB
Resistance to high concentrations of acids and alkali | Resistenza ad alte concentrazioni di acidi e alcali | Beständigkeit gegen stark konzentrierten Säuren und Laugen Résistance à des hautes concentrations d'acides et bases		Declared value Valore dichiarato Angegebener Wert Valeur déclaré				From GHA to GHB Da GHA a GHB Von GHA bis GHB De GHA jusqu'à GHB
Resistance to domestic chemicals and additives for swimming pools | Resistenza ai prodotti chimici di uso domestico e agli additivi per piscina | Beständigkeit gegen chemischen Haushaltsreiniger und Zusatzstoffe für Schwimmbäder Résistance aux prod. chimiques d'usage domestique et additifs pour piscines		GB min.				GA
Stain resistance of glazed porcelain Resistenza alle macchie di piastrelle smaltate Fleckenbeständigkeit von glasierten Fliesen Résistance aux taches des carreaux émaillés	EN ISO 10545-14	Class 3 min Classe 3 min Gruppe 3 min. Classe 3 min				CLASS 5

V3 HIGH

TERRATINTA group

Certified B Corporation

CHANGE TOGETHER

DOWNLOAD AREA

Make it worth it.

Printed: April 2025

The Stone Project

10 NEW MAPLE AVE. SUITE 307

PINE BROOK, NJ 07058

www.thestoneproject.net

SARTORIA® est. 2018

small tailored ceramic tiles

brand of **TERRATINTA GROUP Srl SB**

A company part of

ITALCER GROUP

DESIGN SURFACES

45, via Viazza II Tronco
41042 Fiorano Modenese (MO) | Italy
T +39 0536911408 **F** +39 05361940223
W terratintagroup.com

THE STONE PROJECT

Luxury Stone And Tile Simplified

HEADQUARTERS

10 New Maple Ave. Suite 307
Pine Brook, NJ 07058 - USA
Orders & Inquiries · 201.778.0442 · orders@thestoneproject.net

FLORIDA SHOWROOM / WAREHOUSE

Powerline Park, Building 3, Bay 1
2280 NW 30th Place
Pompano Beach, FL 33069